

FIRST FLOOR PLAN

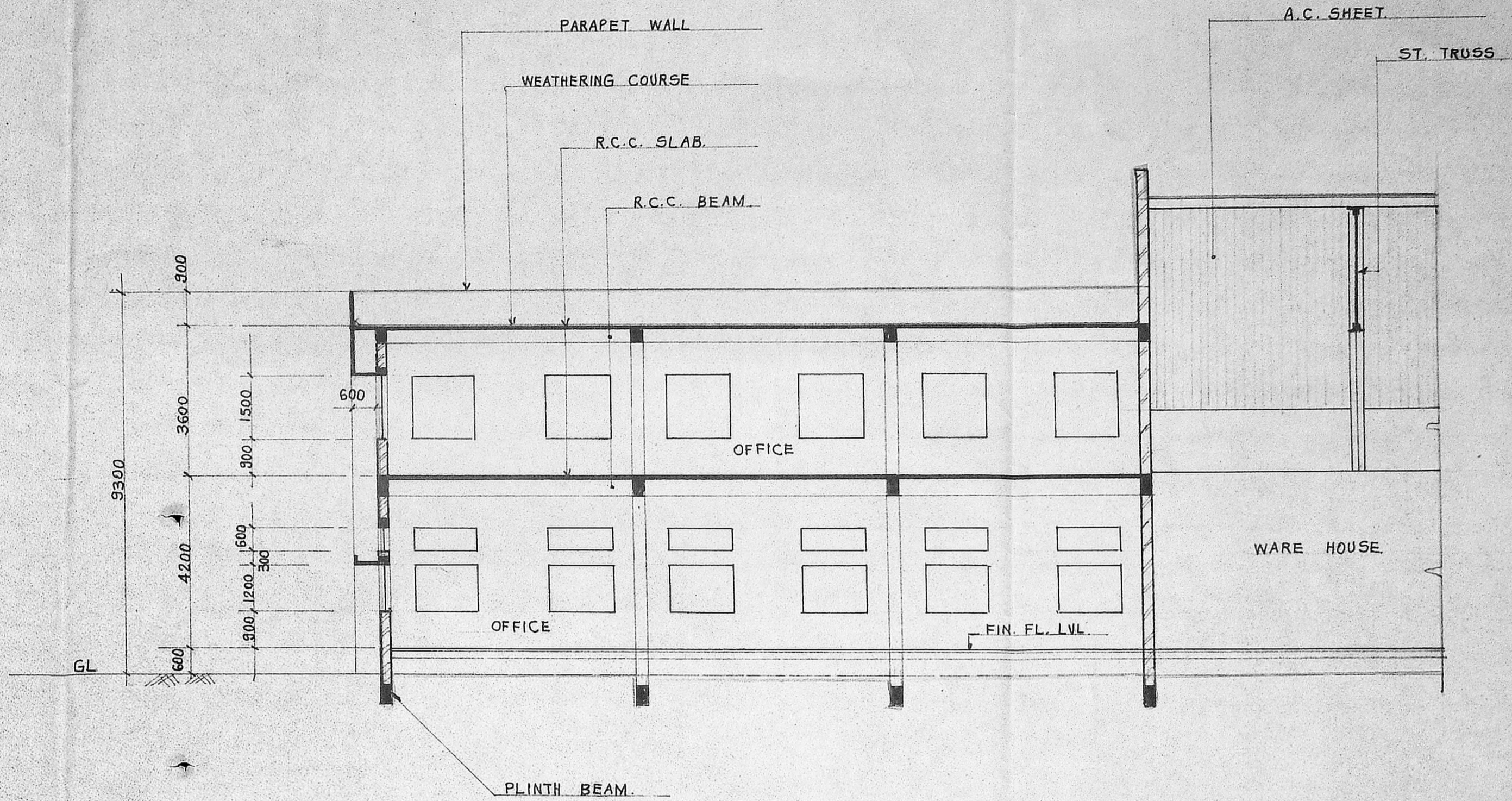

SECTION 2-2

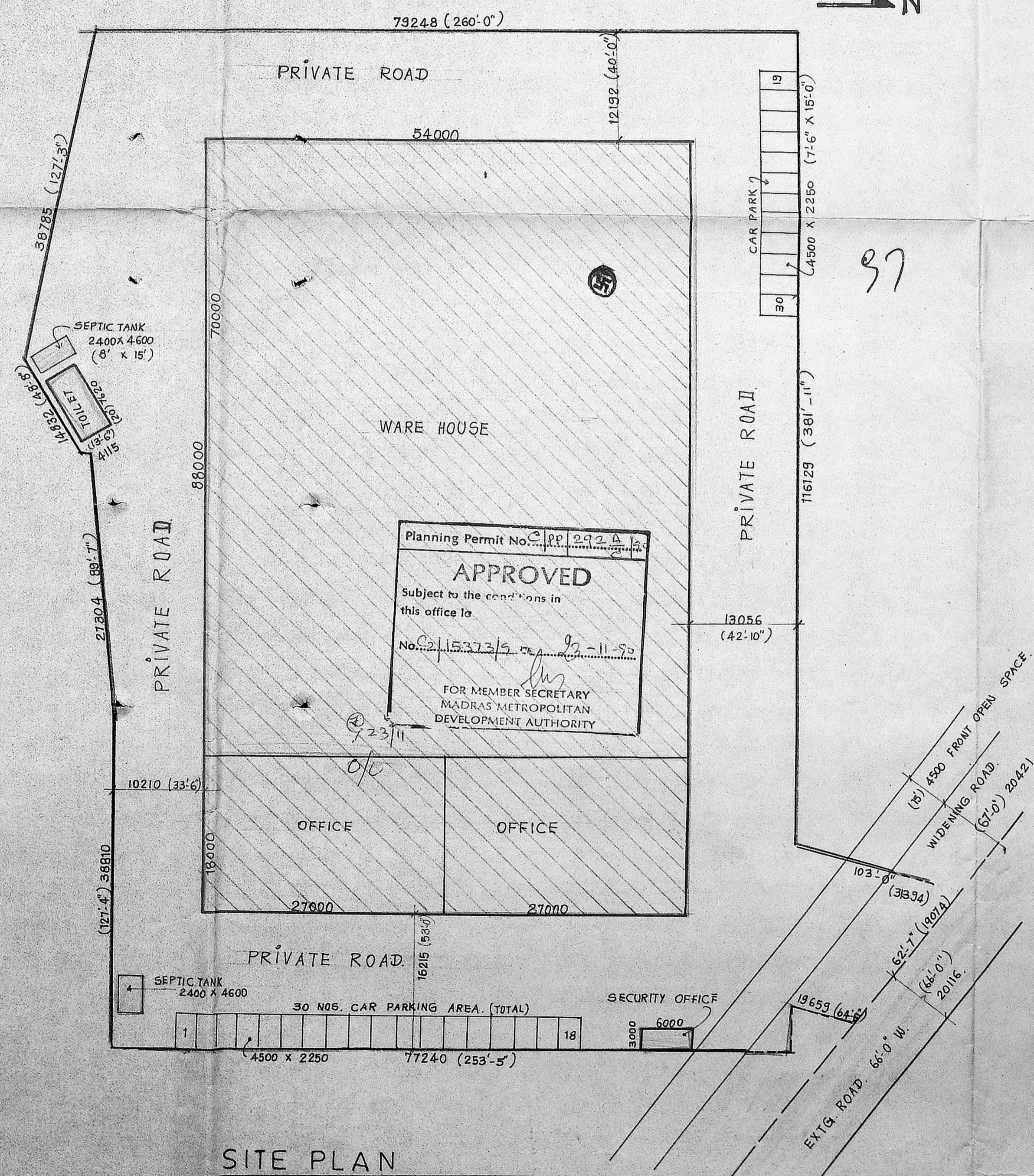

SITE PLAN

- NOTES.
1. ALL DIMENSIONS ARE IN MM.
  2. FOR G.F. PLAN. REF. DRG. NO. AS/3580/89.

MEHTA SAYANI FINANCE & ESTATES PVT LTD  
 For MEHTA SAYANI FINANCE & ESTATES (P) LTD.  
*Lawrence*  
 DIRECTOR.

FIRST FLOOR PLAN  
 SECTION  
 SITE PLAN.

DRW. S.R. DATE 9.2.89  
 CHD. SCALE 1:100

M/S C.R NARAYANA RAO.  
 architects & engineers.  
 ms. 4.

*C.N. Srinivasan*  
 Dr. C. N. SRINIVASAN,  
 B. TECH (RUBR) HONORIS (SILVER) P.D. ASSOC. M.A.M.  
 Assoc. M.A.M. Soc. C.E., E.E., F.I.C.  
 SOC. C.E. REGISTERED ARCHITECT. ARCH.  
 CA/75/1521  
 KARPAGAMBAL NAGAR  
 LUZ. NO. AS-600 000

DRG. NO. AS/3581/89



125.7x72.9

11

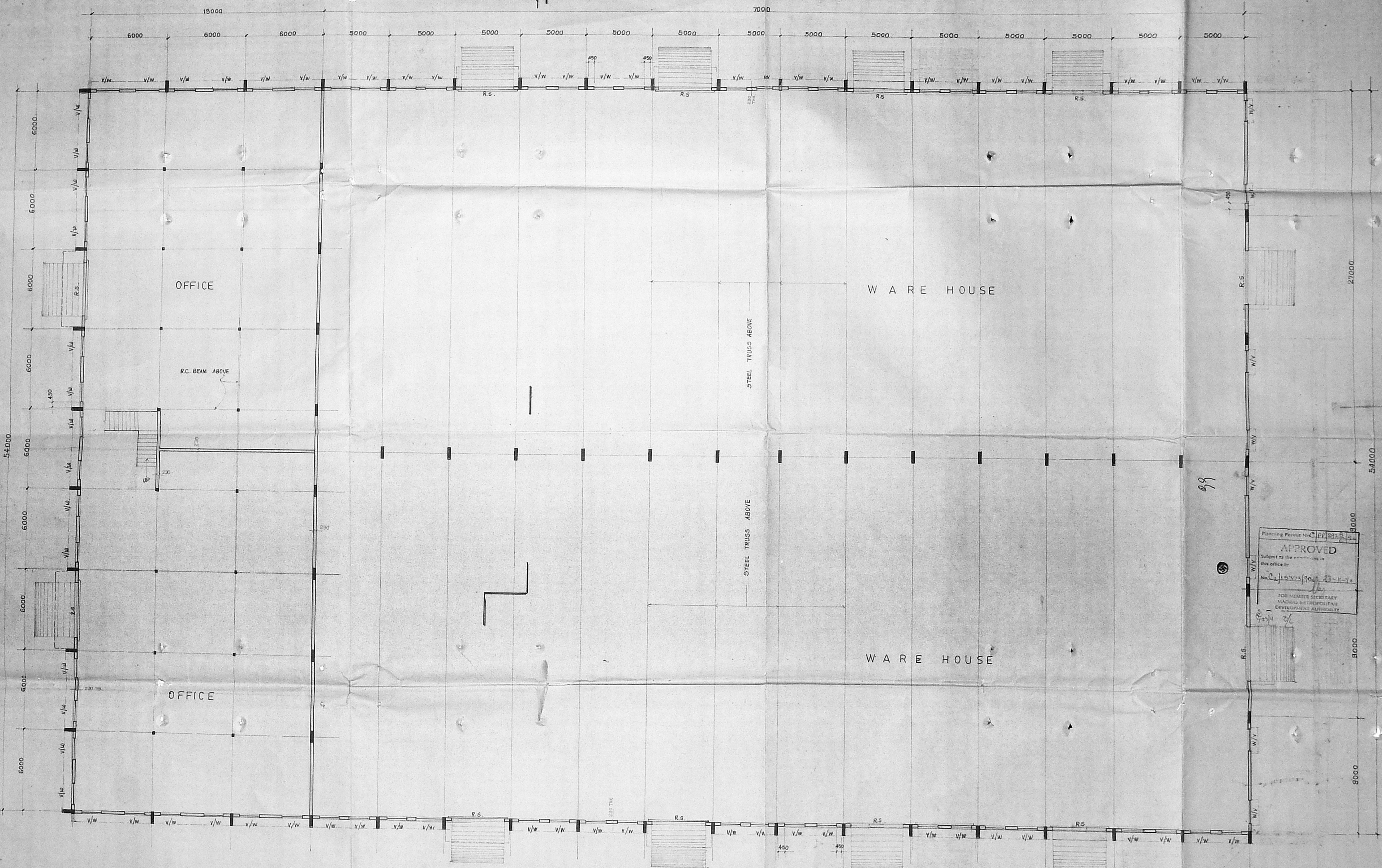
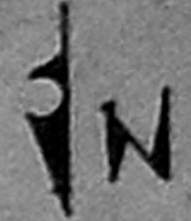

SCHEDULE OF JOINERY

R.S. ROLLING SHUTTER	4000 X 3000
V VENTILATOR	1500 X 300
W WINDOW	1500 X 1200
W1 " (FIRST FL.)	1500 X 1500
D DOOR "	1200 X 2100

Planning Permit No. C-10/193/8-15  
**APPROVED**  
 Subject to the conditions in this office to:  
 No. C-115/273/90/3-11-75  
 FOR MUNICIPALITY SECRETARY  
 MADRAS METROPOLITAN DEVELOPMENT AUTHORITY

NOTES:  
 1. ALL DIMENSIONS ARE IN MM.  
 2. FOR ELEV. & SEC. REF. DRG. NO. AS/ /81.

MEHTA SAYANI FINANCE & ESTATES PVT. LTD.

GROUND FLOOR PLAN

DRG. NO. DATE 8.1.89  
 CRD SCALE 1:100

M/S C R NARAYANA RAO ARCHITECTS & ENGINEERS  
 MS. 4

Dr. C. N. SRINIVASAN,  
 B. TECH (HONS) & ARCH (HONS) M.S. (1980) P.E. (1981) M.A.M.  
 SOC. CE. P.E.E. P. (1985) HON. ARCHITECT  
 DRG. NO. 125.7x72.9 89



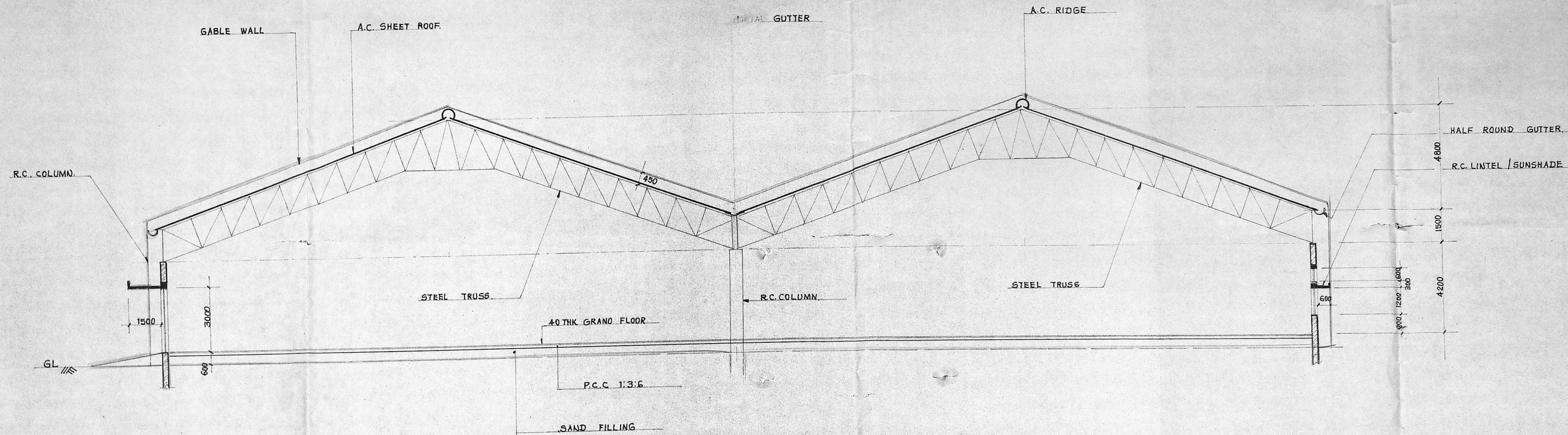

SECTION 1-1

- NOTES
1. ALL DIMENSIONS ARE IN MM.
  2. FOR PLAN REF. DRG. NO. AS/3580/89

Planning Permit No. 200 292 0122

**APPROVED**

Subject to the conditions in this office file

No. C/15373/90

FOR MEMBER SECRETARY  
MADRAS METROPOLITAN  
DEVELOPMENT AUTHORITY

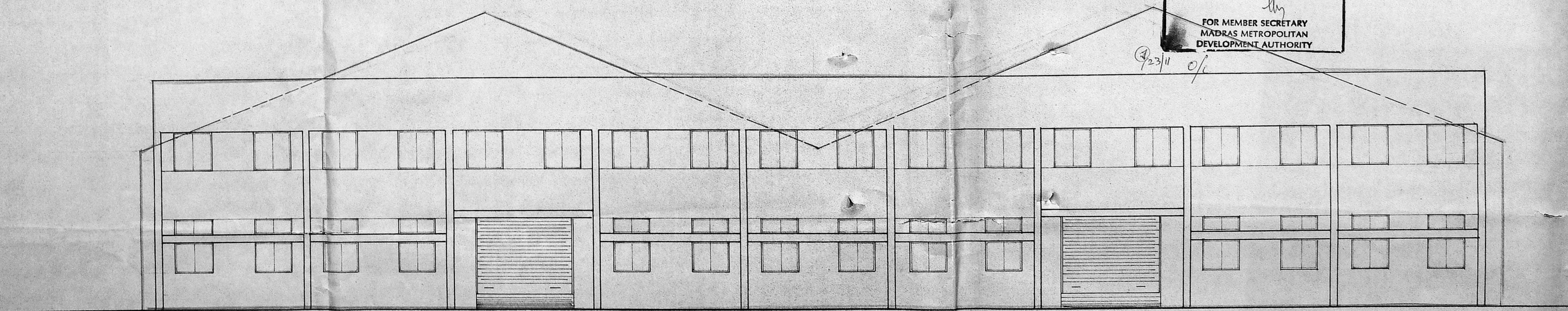

EAST SIDE ELEVATION

MEHTA SAYANI FINANCE & ESTATES PVT. LTD.  
FOR MEHTA SAYANI FINANCE & ESTATES PVT. LTD.  
DIRECTOR.

SECTION & ELEVATION

DRD G.R. DATE 9.2.83

CHKD SCALE 1/100

M/S C.R. Narayana rao  
architects & engineers  
ms. 4

Dr. C. N. SRINIVASAN,  
B.Tech. (Hons), M.S., M.S. Ph.D., P.H.D. ASSOC. M.A.M.  
Assoc. M.A.M. Sec. C.E. F.I.E. F.I.V.  
REGISTERED ARCHITECT

DR. K. S. GAMBHIRANAR  
MADRAS 600 004 AS/3580/89